

# Bee Cave Connectivity Plan

ADOPTED BY COUNCIL: 1/25/2023

## Existing/Proposed Type - Regional System

\*\*\*TXDOT Off-Grade Crossing; Off-Grade Crossing

\*\*\*TXDOT On-Grade Crossing; Local Road On-Grade Crossing

Primitive Recreational Trail

Improved Recreational Path

Shared Use Path

TXDOT Shared Use Path

Sidewalk - Minor Arterial

Sidewalk - Primary Collector

Sidewalk - Neighborhood Collector

Sidewalk - Residential Collector

Sidewalk - Local

Bike Lane

Bike Lane - Shared Shoulder



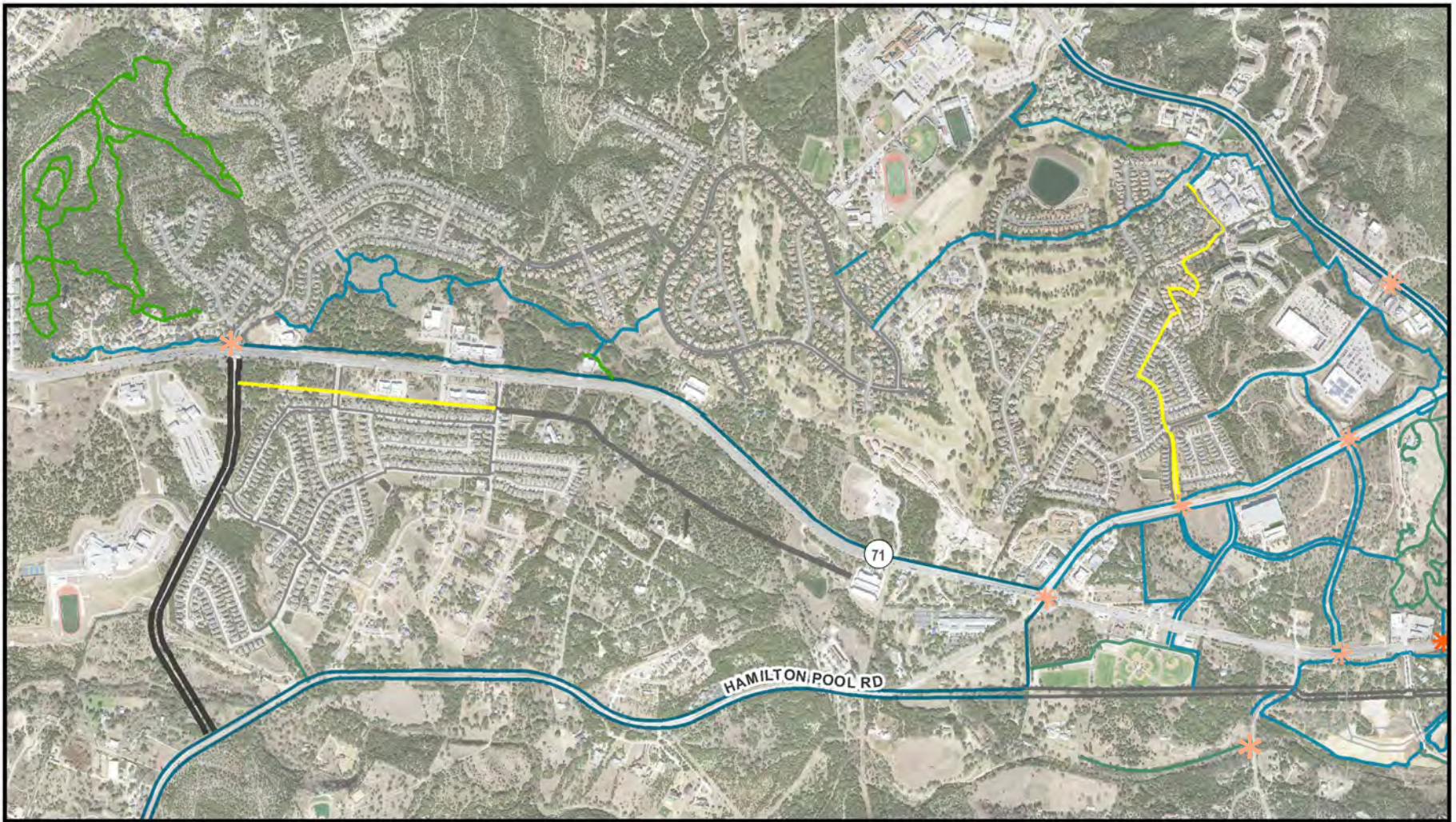

# Bee Cave Connectivity Plan *Northwest Quadrant*

ADOPTED BY COUNCIL: 1/25/2023

## Existing/Proposed Type - Regional System

\*\*\*TXDOT Off-Grade Crossing; Off-Grade Crossing

\*\*\*TXDOT On-Grade Crossing; Local Road On-Grade Crossing

Primitive Recreational Trail

Improved Recreational Path

Shared Use Path

TXDOT Shared Use Path

Sidewalk - Minor Arterial

Sidewalk - Neighborhood Collector

Sidewalk - Residential Collector

Sidewalk - Local

Bike Lane



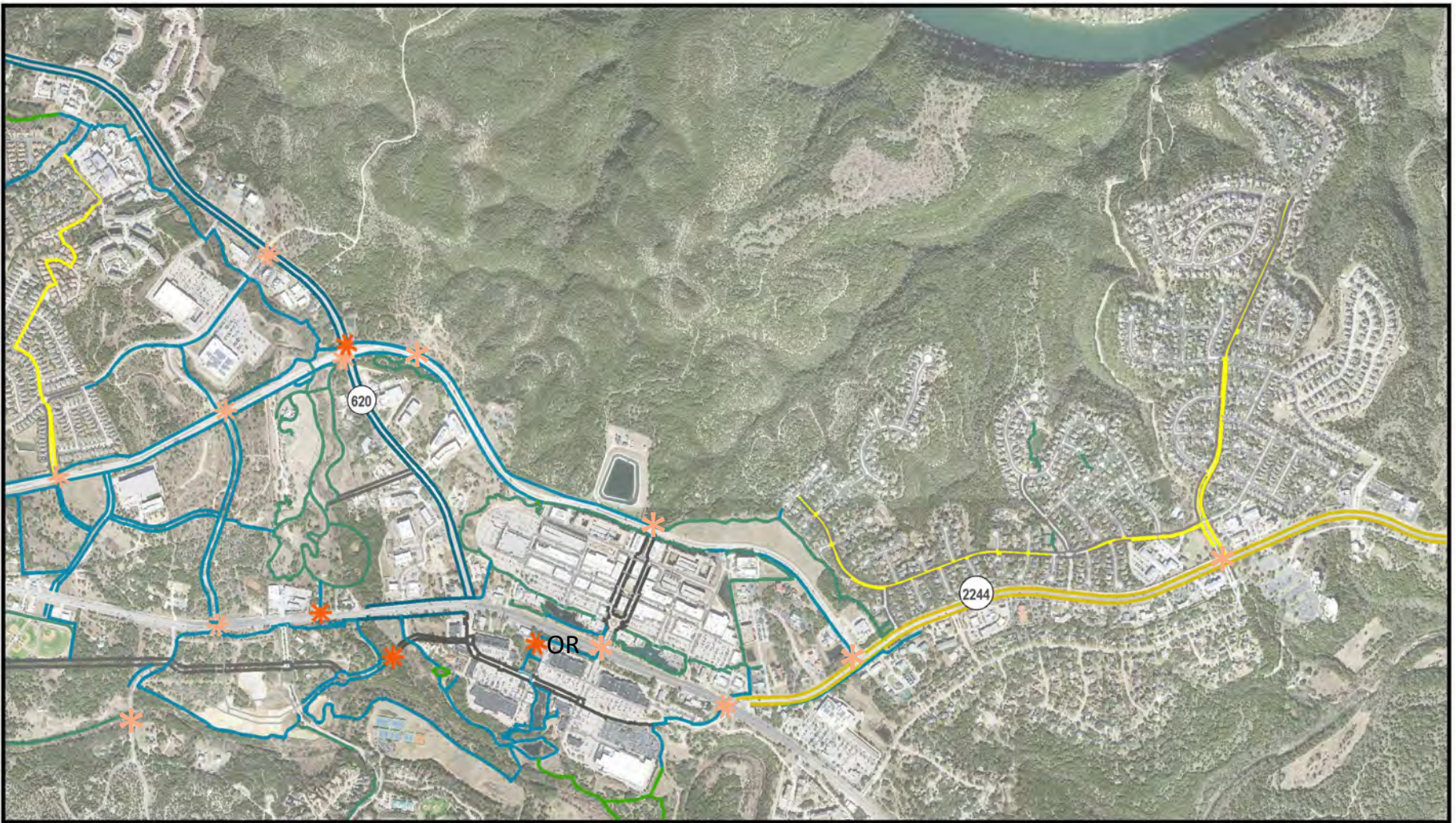

# Bee Cave Connectivity Plan *Northeast Quadrant*

ADOPTED BY COUNCIL: 1/25/2023

## Existing/Proposed Type - Regional System

\*\*\*TXDOT Off-Grade Crossing; Off-Grade Crossing

\*\*\*TXDOT On-Grade Crossing; Local Road On-Grade Crossing

Primitive Recreational Trail

Improved Recreational Path

Shared Use Path

TXDOT Shared Use Path

Sidewalk - Primary Collector

Sidewalk - Neighborhood Collector

Sidewalk - Residential Collector

Sidewalk - Local

Bike Lane

Bike Lane - Shared Shoulder



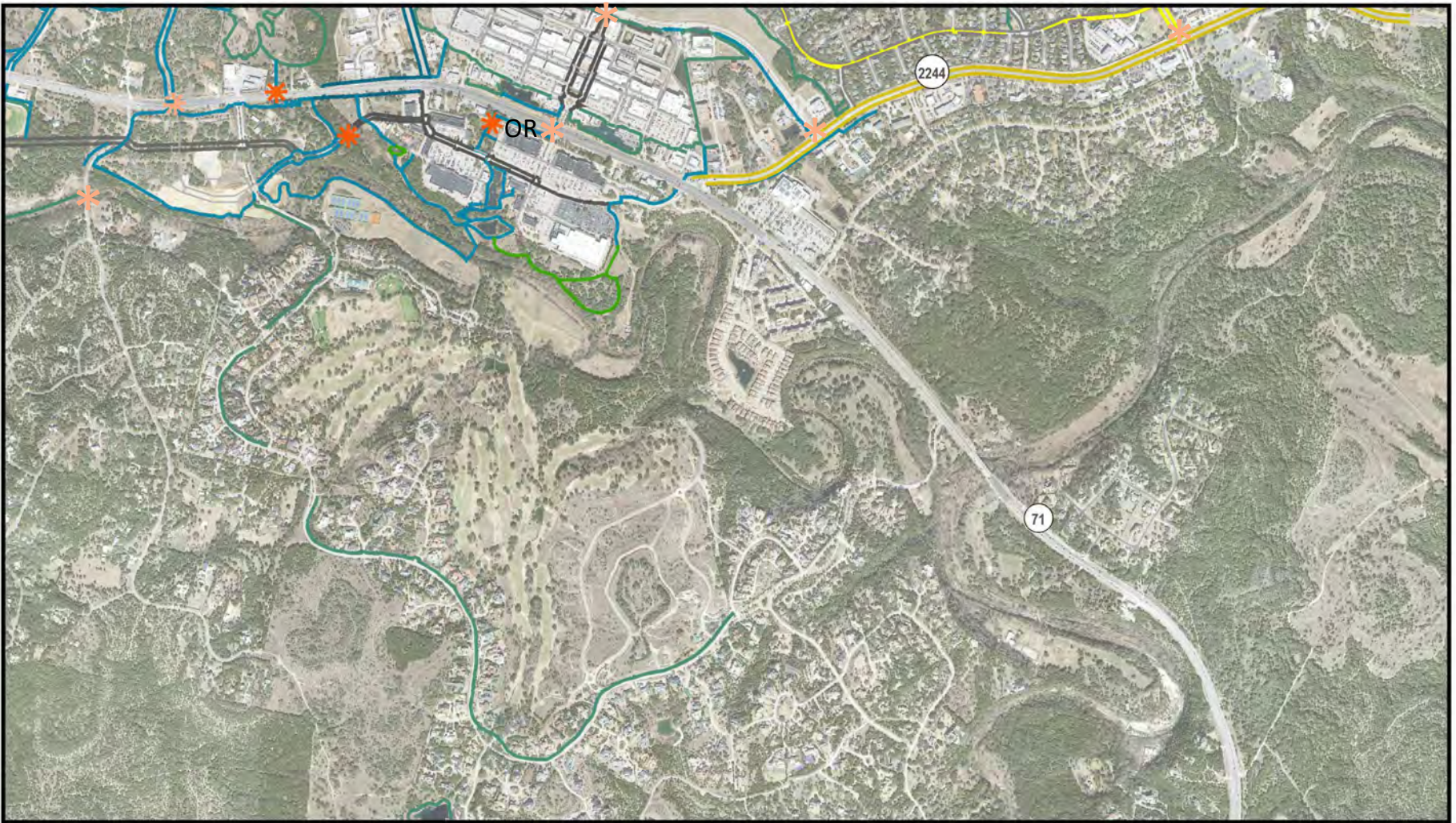

# Bee Cave Connectivity Plan *Southeast Quadrant*

ADOPTED BY COUNCIL: 1/25/2023



- |   |                              |                                   |                             |
|---|------------------------------|-----------------------------------|-----------------------------|
| <b>Existing/Proposed Type - Regional System</b>       | Improved Recreational Path   | Sidewalk - Neighborhood Collector | Bike Lane - Shared Shoulder |
| TXDOT Off-Grade Crossing; Off-Grade Crossing          | Shared Use Path              | Sidewalk - Residential Collector  |                             |
| TXDOT On-Grade Crossing; Local Road On-Grade Crossing | TXDOT Shared Use Path        | Sidewalk - Local                  |                             |
| Primitive Recreational Trail                          | Sidewalk - Primary Collector | Bike Lane                         |                             |

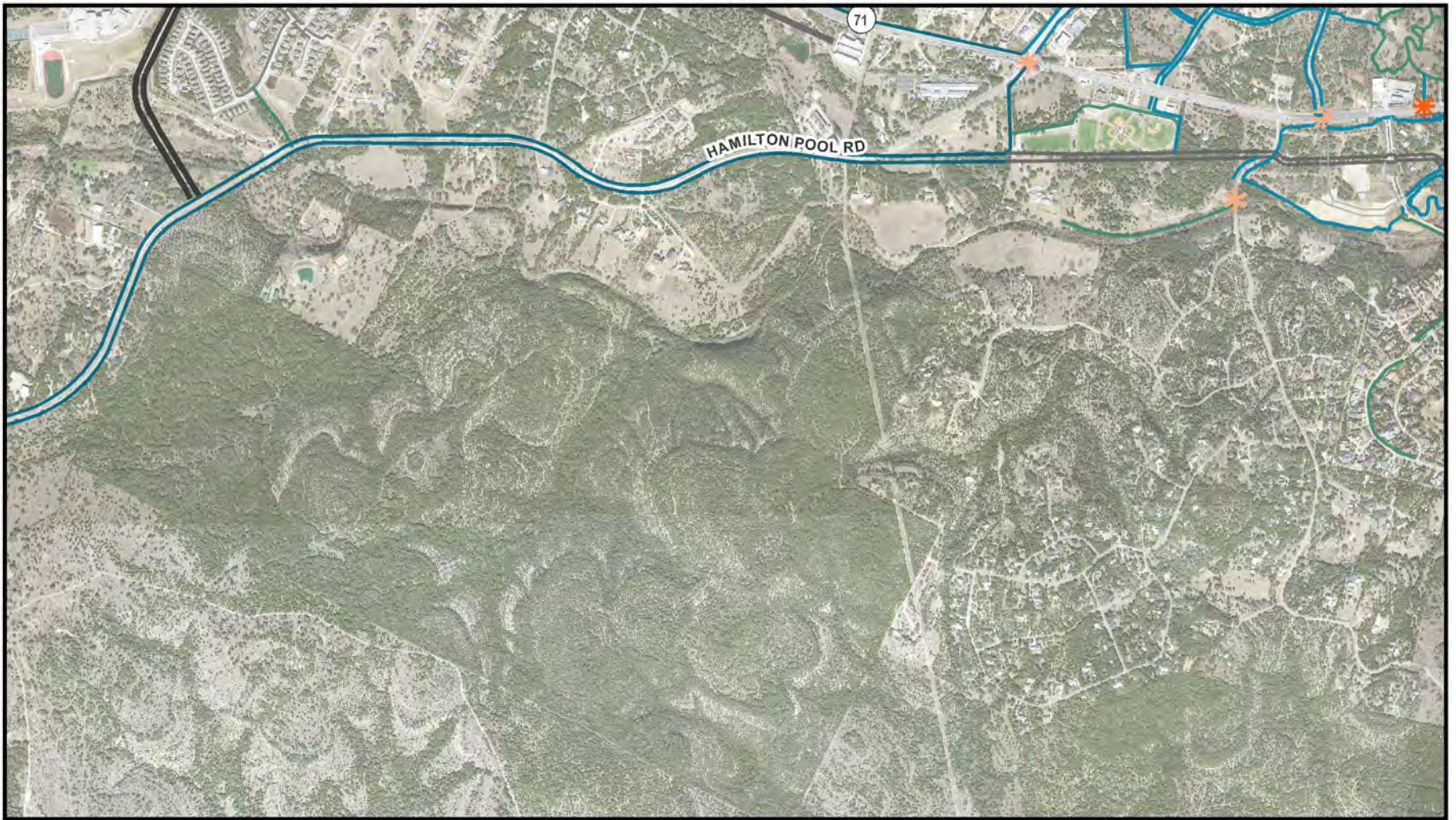

# Bee Cave Connectivity Plan *Southwest Quadrant*

ADOPTED BY COUNCIL: 1/25/2023

## Existing/Proposed Type - Regional System

\*\*\*TXDOT Off-Grade Crossing; Off-Grade Crossing

\*\*\*TXDOT On-Grade Crossing; Local Road On-Grade Crossing

— Improved Recreational Path

— Shared Use Path

— TXDOT Shared Use Path

— Sidewalk - Minor Arterial

— Sidewalk - Neighborhood Collector

— Sidewalk - Residential Collector

— Sidewalk - Local

